SUPERSONIC GIRL!

Sandra D.

RUUUUUUN!!!

THINK, SONIA, THINK!!!

WHAT SHOULD I DO?!

I CAN'T FIGHT THE MONSTER IN FRONT OF THEM!!!

OHAAGH!!

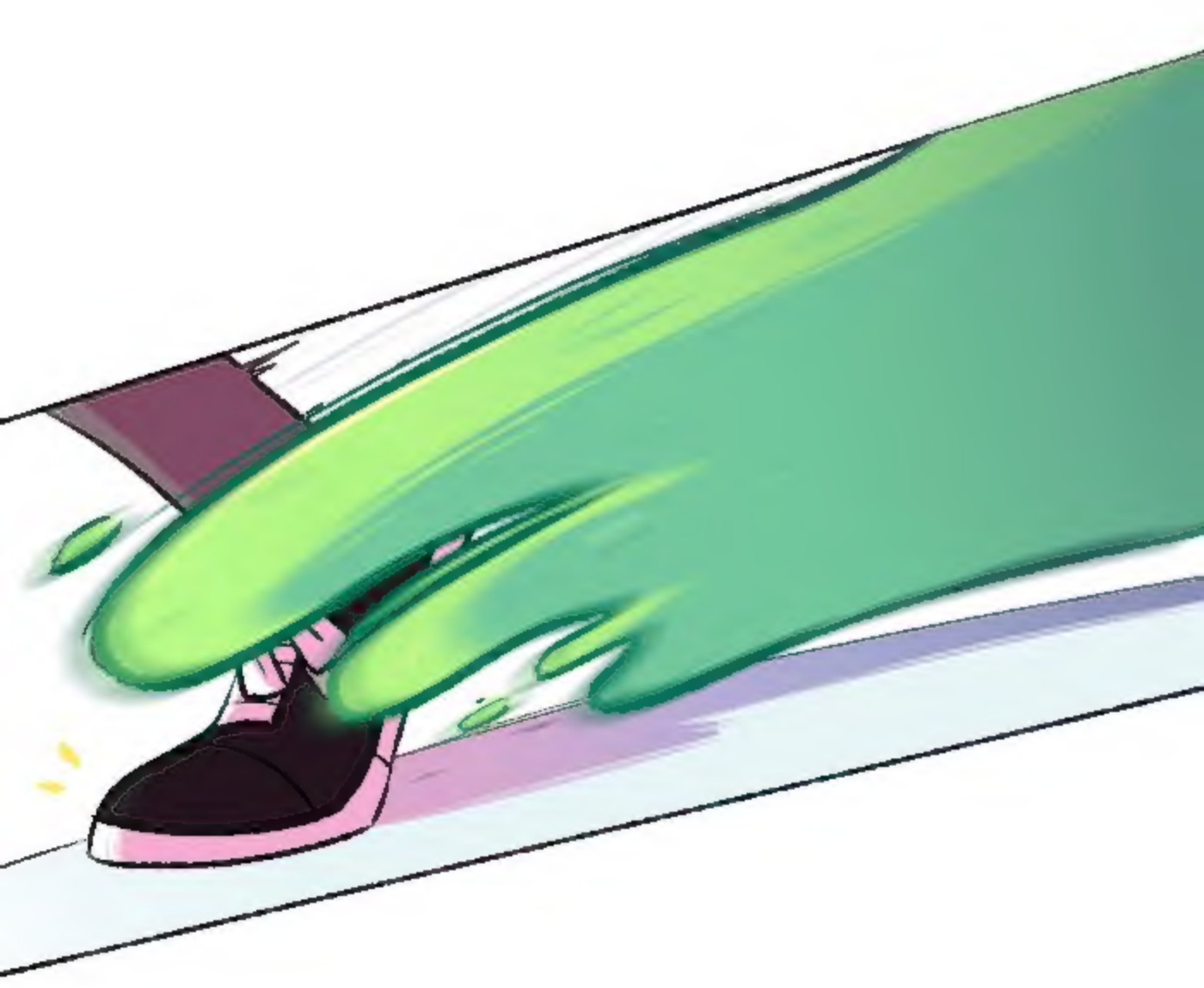

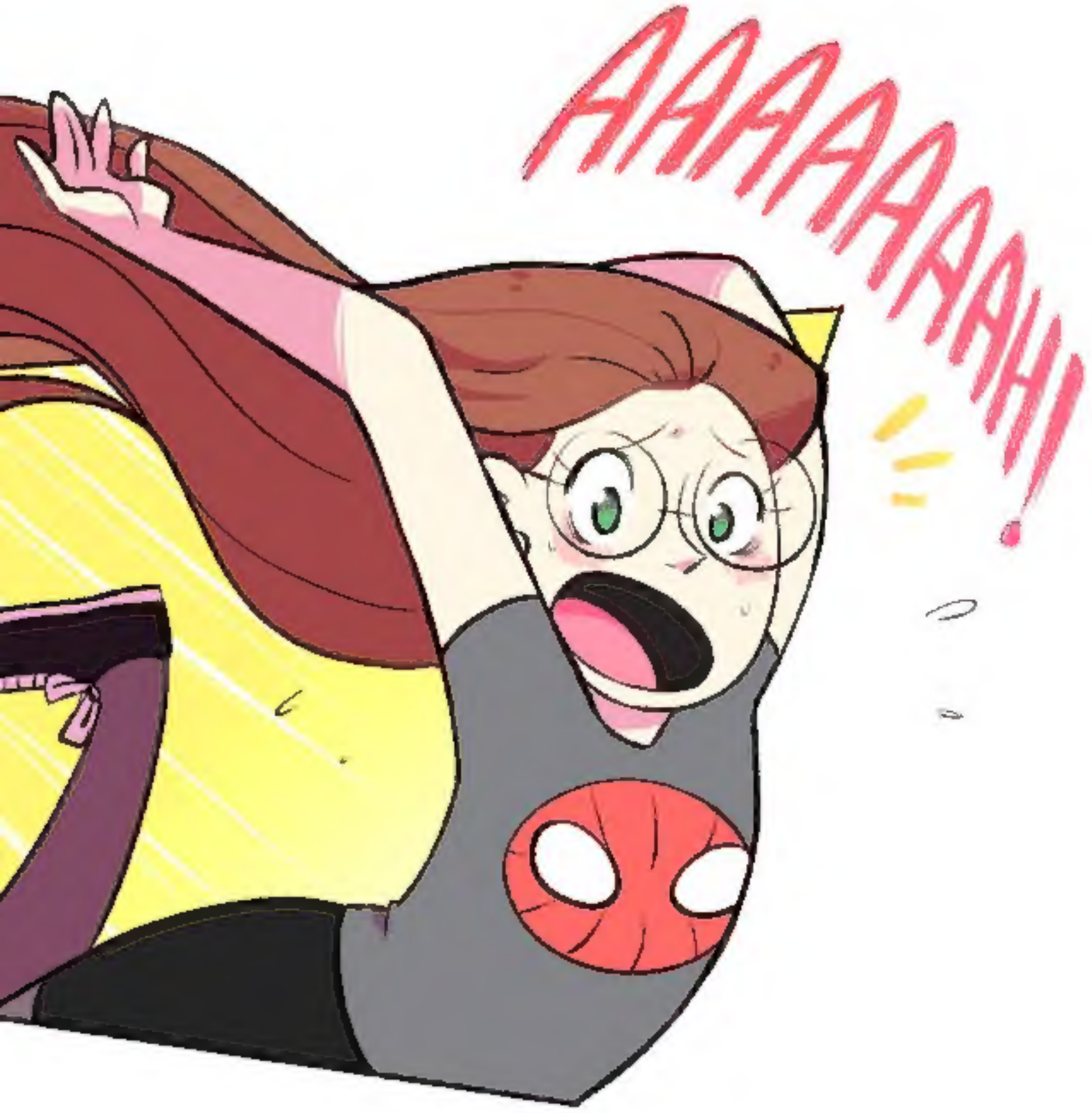
AAAAAAAHH!

CASSIE!!!

OUCH!
TODAY IS DEFINITELY NOT MY DAY!!!

BOOM!

HEY
YOU!!!

TAKE THIS!!

BLOB!

GOODBYE
TO MY SHOE...

THE SLIME HAS RELEASED CASSIE!

CASSIE, ARE YOU HURT?!

CAN YOU RUN?!

I-I THINK I TWISTED MY ANKLE

RALPH!! TAKE CASSIE AND RUN AWAY!!!
I'LL DISTRACT THE MONSTER WHILE YOU RUN!!!
O-OK..

GO!!!
I'LL CATCH YOU LATER!!!
NO way!!
WE'RE NOT LEAVING WITHOUT YOU!!
I'LL BE FINE!! TRUST ME!
SHE'S RIGHT, CASSIE.
I UNDERSTAND HOW YOU FEEL, BUT THIS IS THE BEST CHANCE FOR ALL OF US TO GET OUT

WE HAVE TO GO!

...

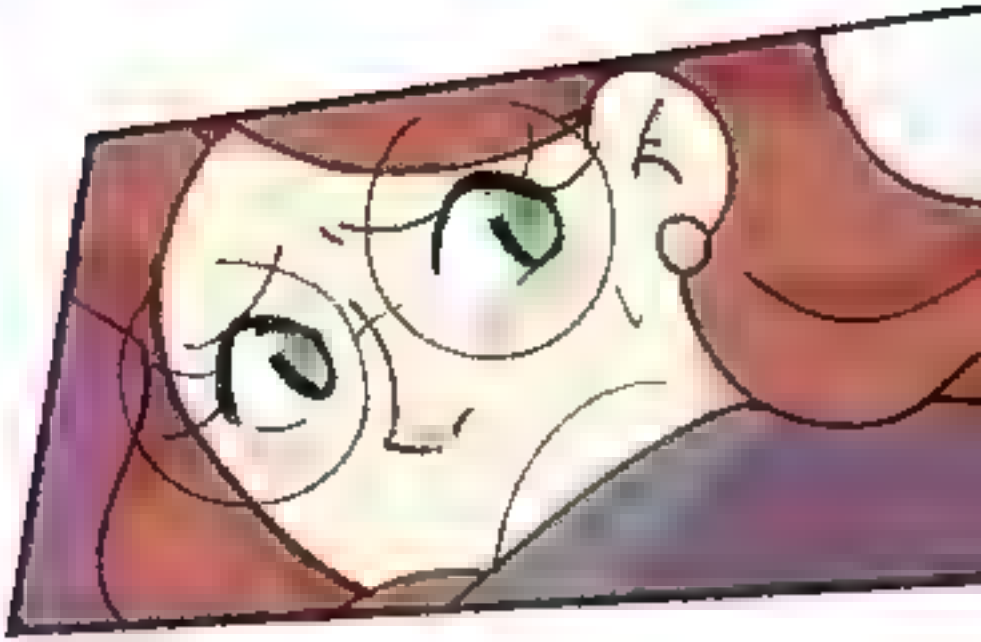

PLEASE, BE CAREFUL

YOU BETTER STILL BE ALIVE, JENNY...

I MUST HURRY!

I MUST HURRY BEFORE ANYONE GETS INJURED!!!

RALPH!!
CASSANDRA!!
MS. BELL!!

WHAT HAPPENED?! ARE YOU OK?!

W-WE'RE OK, BUT--

JENNY GOT EATEN BY THE SLIME MONSTER!!

AND SONIA IS STILL IN THERE!!

WHAT!?
SHE DISTRACTED THE MONSTER TO HELP US ESCAPE!!
YOU'VE BEEN SO BRAVE GUYS!!

PLEASE GET OUT OF THE BUILDING AS SOON AS POSSIBLE!!
ALL THE TEACHERS AND STUDENTS ARE GROUPING AT THE SCHOOLYARD
OK!

I'LL GO FIND SONIA
AND JENNIFER

BOAG!

BOAAAAG!!

WELL,
ARE YOU GONNA EAT ME OR NOT?
I'M TIRED OF WAITING, YOU KNOW

BOAAAAAG!!

OH MY...
THIS IS GONNA BE HARD...

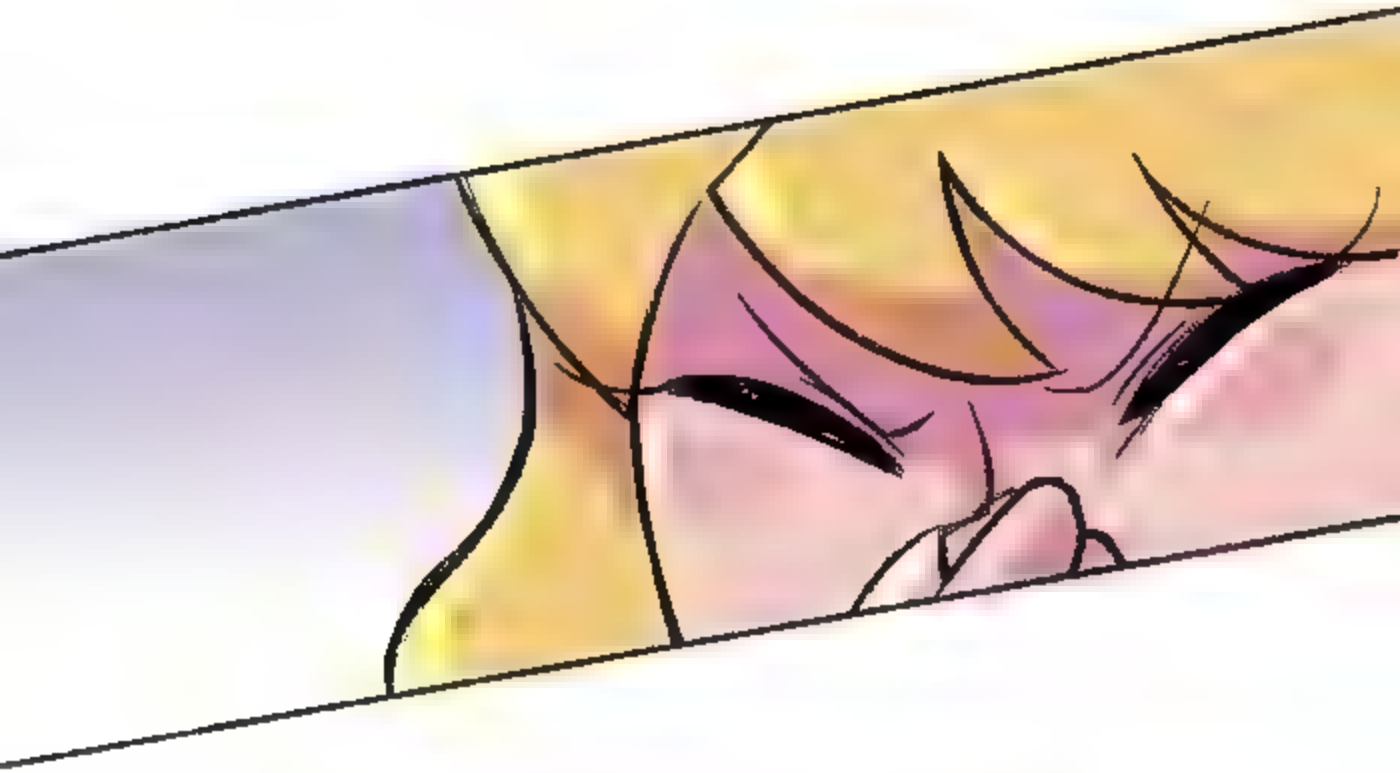

HOLD ON!!!

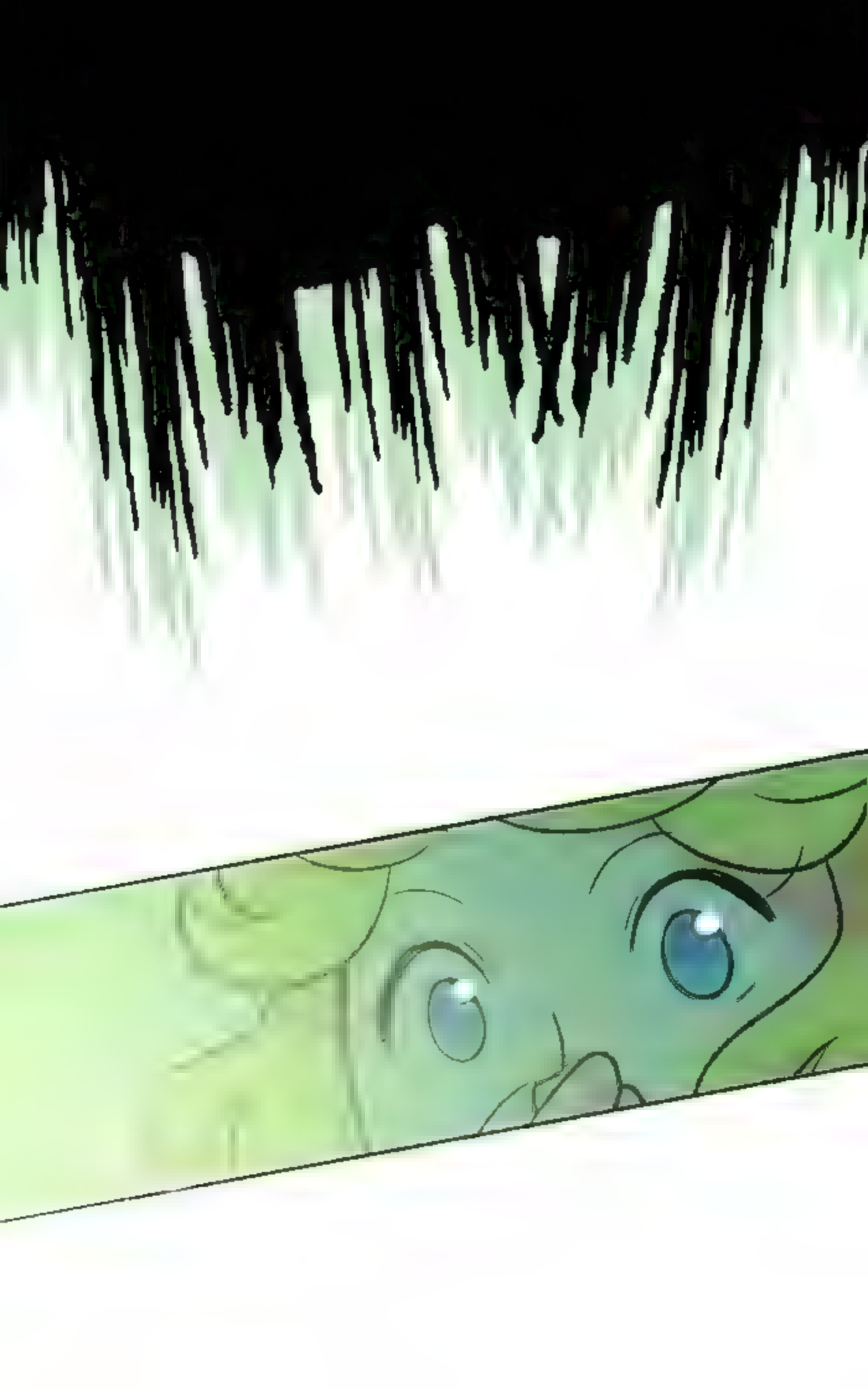

I'M INSIDE!

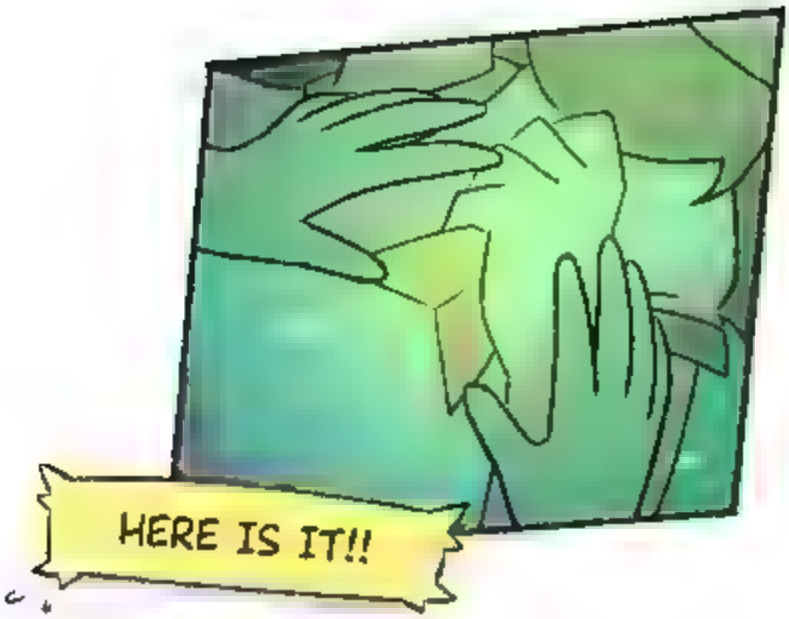
HERE IS IT!!

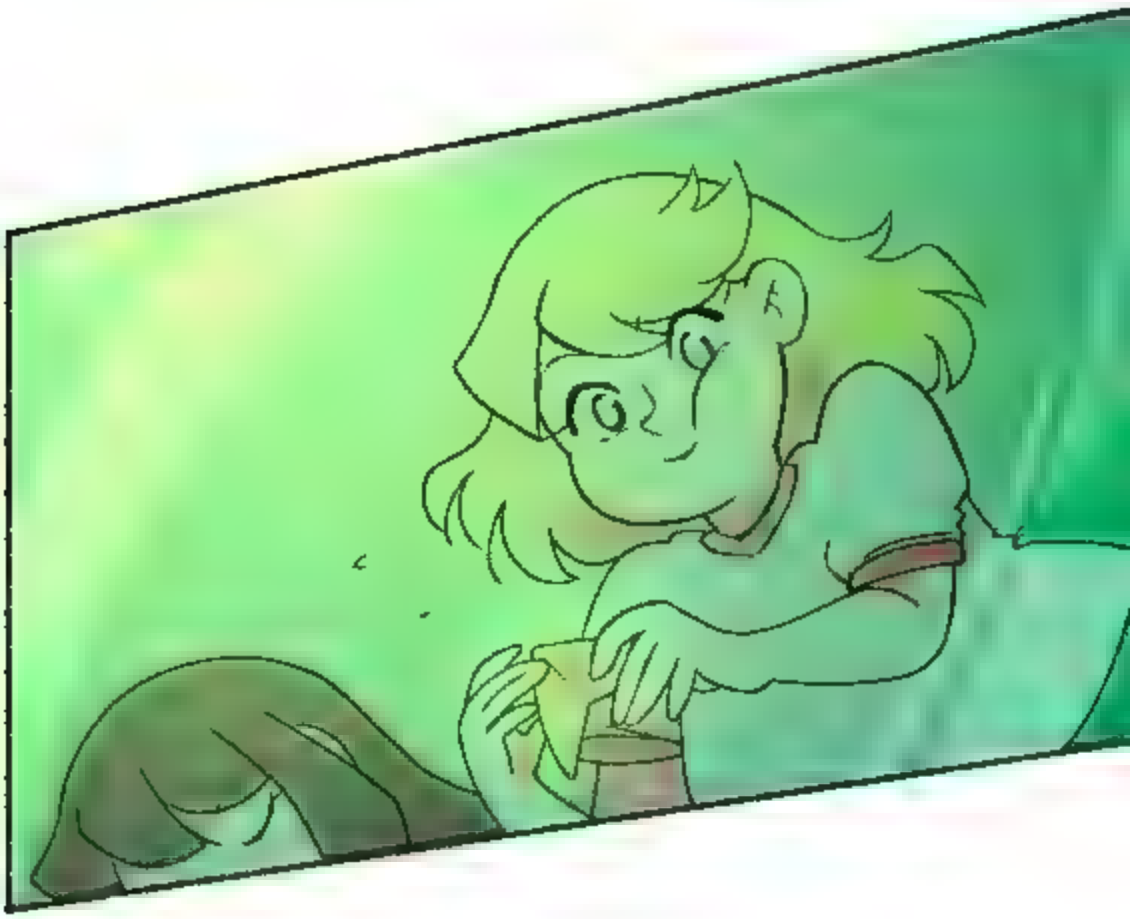

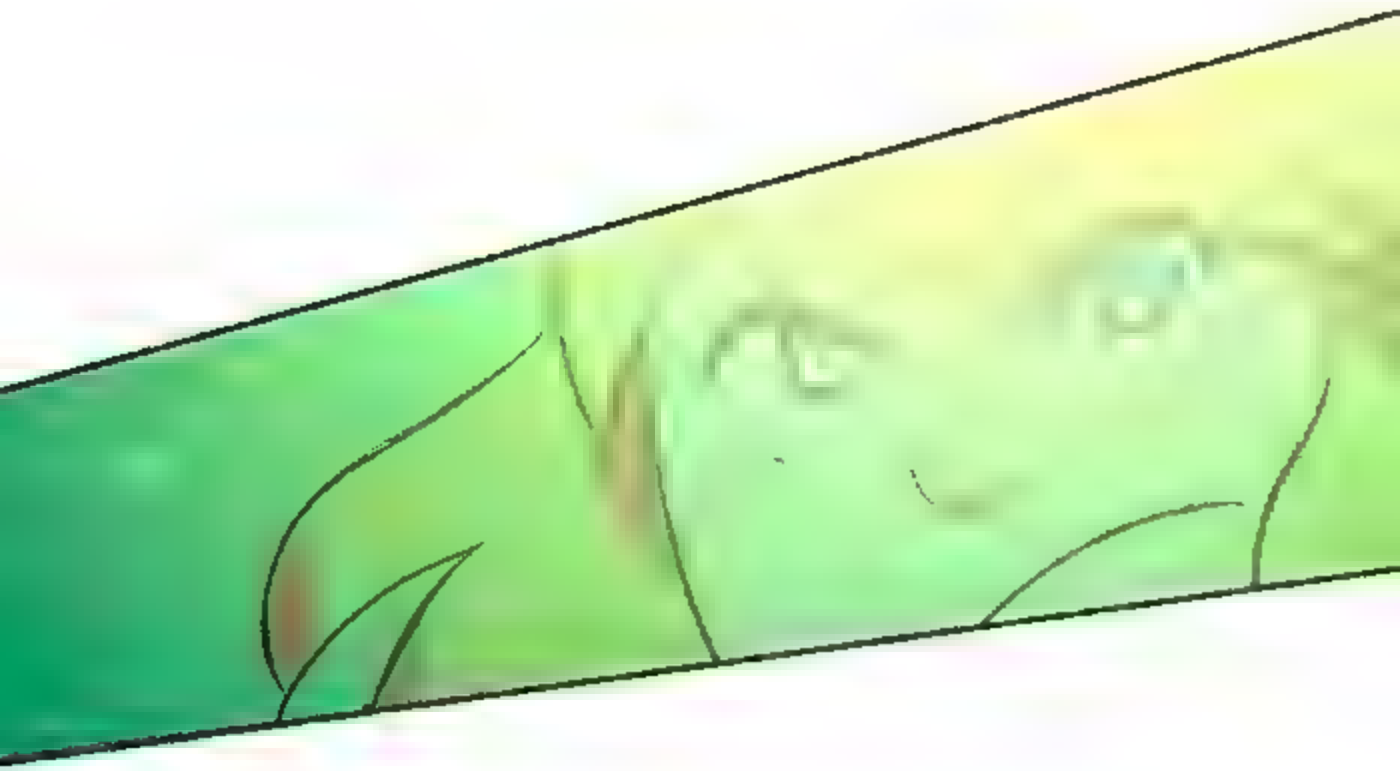

GOODBYE SLIMY!

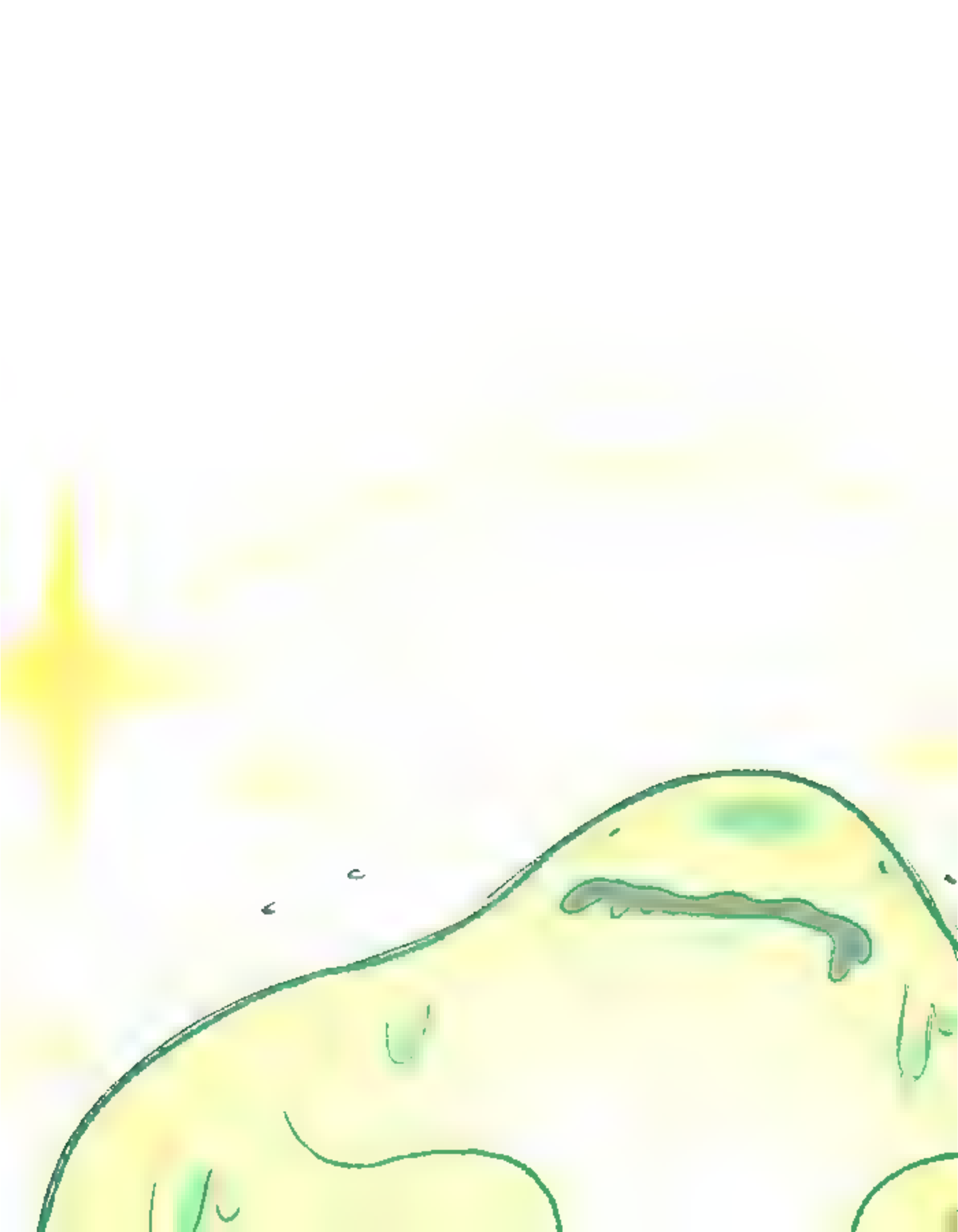

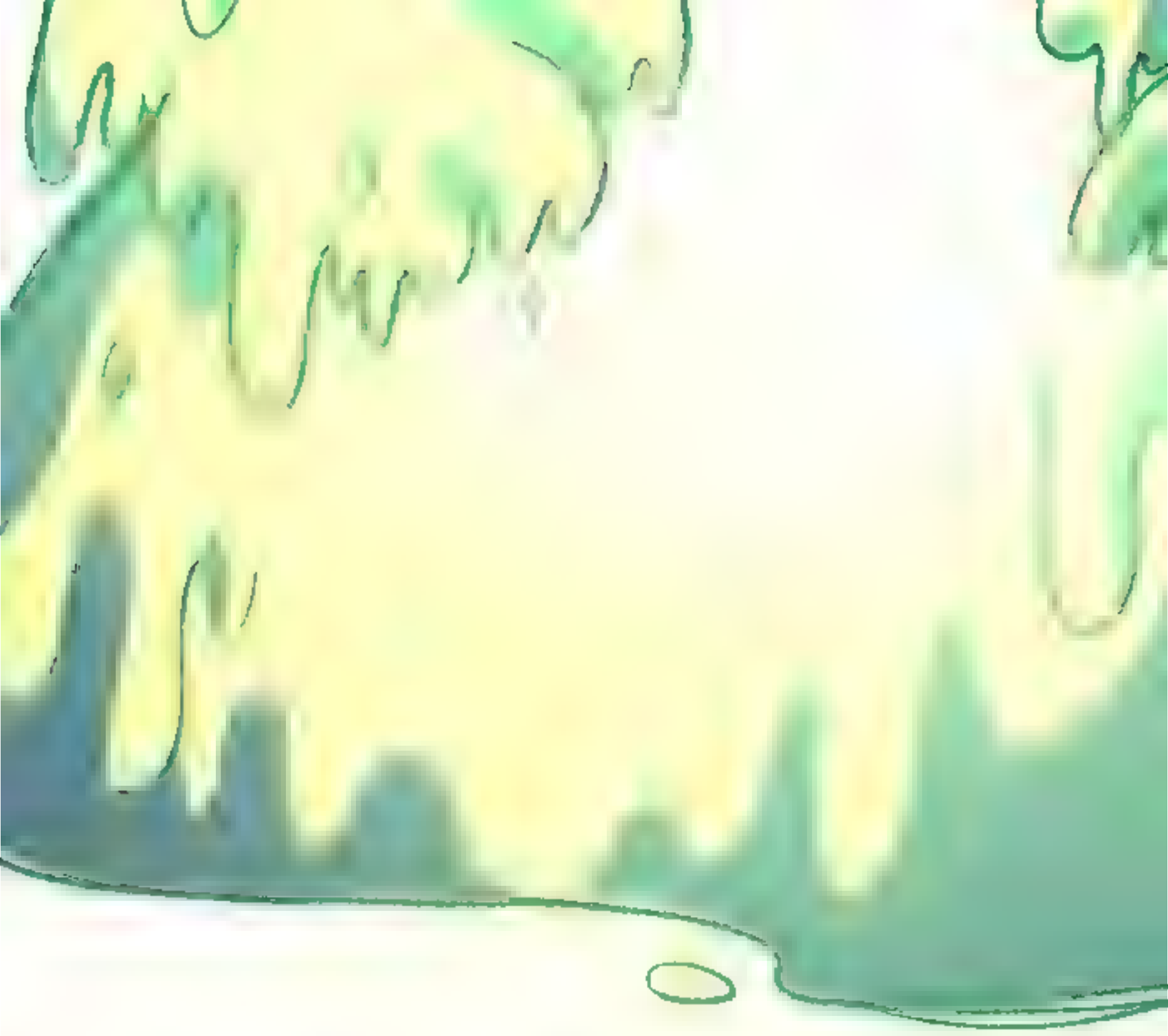

THIS COULDN'T BE ANY MORE DISGUSTING...

HUH?
YOU...

YOU SAVED ME

HELLO DEAR READERS!

I HOPE THAT YOU'RE ENJOYING READING SUPERSONIC GIRL, I LOVE READING ALL OF YOUR COMMENTS!! ❤

I WANT TO SHARE WITH YOU SOME AWESOME FANARTS I'VE RECEIVED!

Ibito's Art&Works

March 15

conde_milenario

mangaka_nanami

seewoo.chan

conde_milenario

razor_blaze7

garbagestink

rbarragan94

nusanur72

IF YOU WANT ME TO ADD YOUR AMAZING FANARTS HERE, JUST TAG ME ON INSTAGRAM, TWITTER OR FACEBOOK!!

THANK YOU SO MUCH FOR YOUR SUPPORT!

@sandoradz

@sandoradz

facebook.com/sandradzart